

Tumores

- Biópsia
- Excisão local

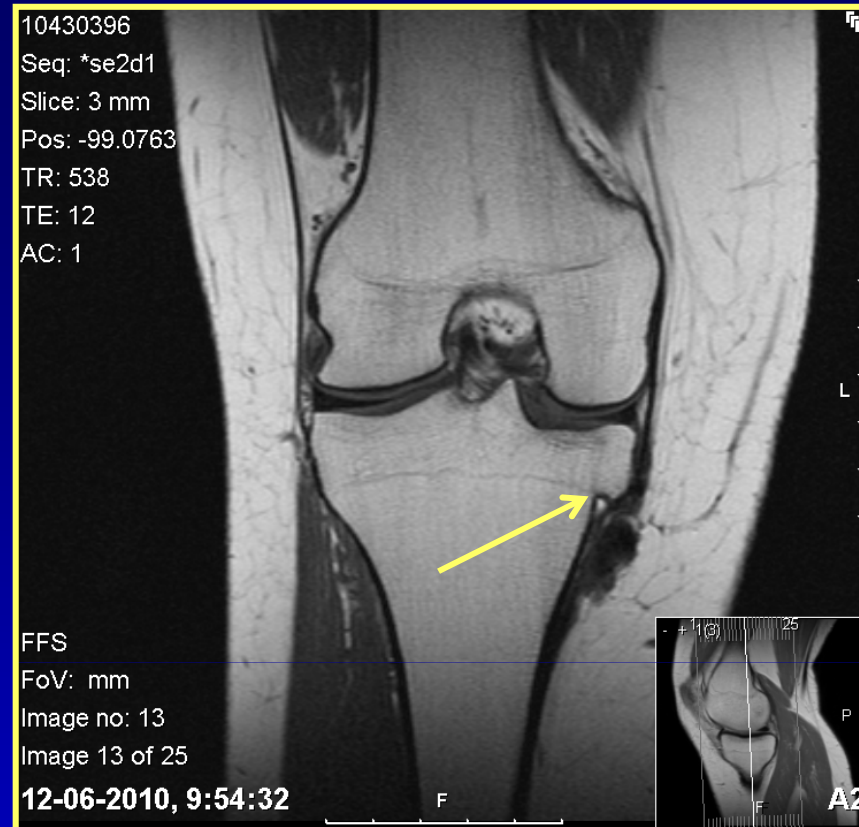

170.7 Malignant neoplasm, long bones, lower limb
198.5 Secondary malignant neoplasm bone
213.7 Benign neoplasm, long bones, lower limb
238.0 Neoplasm uncertain behavior, bone and articular cartilage
239.2 Neoplasm unspecified nature, bone, soft tissue, and skin

77.47 Biopsy of bone, tibia and fibula
77.67 Local excision of lesion or tissue of bone, tibia and fibula

Osteocondroma

213.7 Benign neoplasm, long bones, lower limb



- Excisão com reconstrução
 - Auto ou aloenxerto
 - Artroplastias
- Artrodese
- Amputação

77.6x Local excision of lesion or tissue of bone

77.7x Excision of bone for graft

81.54 Total knee replacement

81.22 Arthrodesis of knee

84.17 Amputation above knee

Desvios axiais

- Varo /valgo
- Deformidade adquirida
- Osteotomia femural / tibial
- Adição / subtração

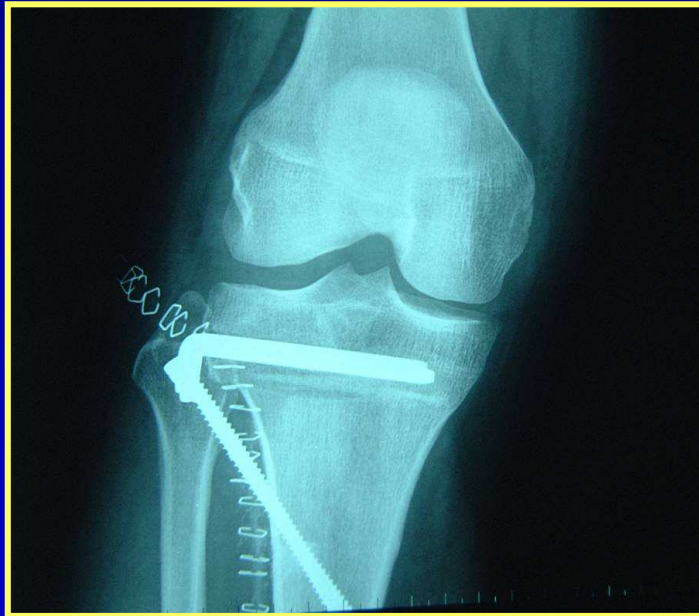

755.64 Congenital deformity of knee (joint)
736.41 Genu valgum (acquired)
736.42 Genu varum (acquired)



77.37 Other division of bone, tibia





77.37 Other division of bone, tibia



Patologia Reumatismal

- Exérese de bursites
- Biópsias
- Sinovectomias
- Artroplastias



Bursectomia

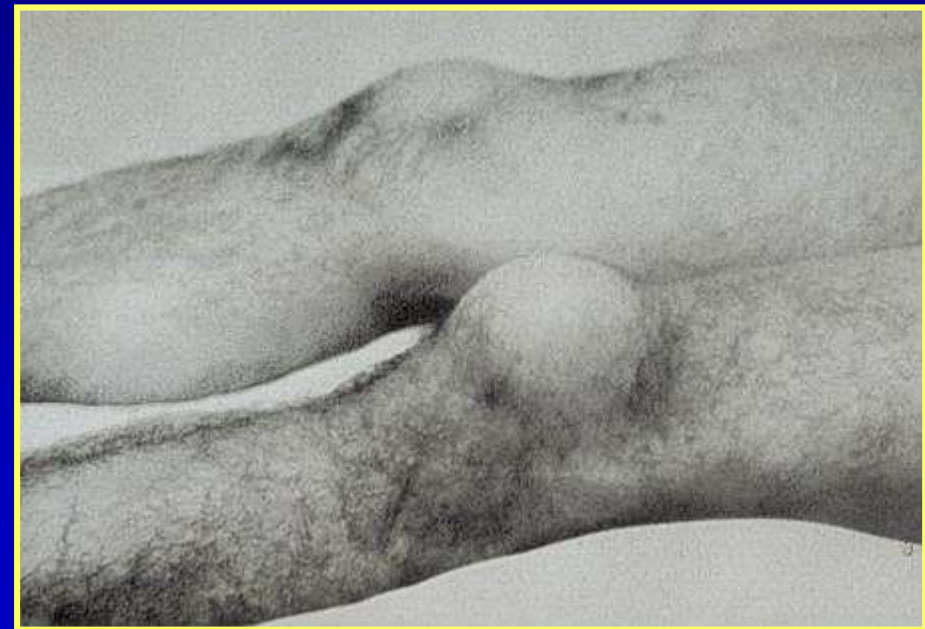

83.5 Bursectomy

Artrite séptica

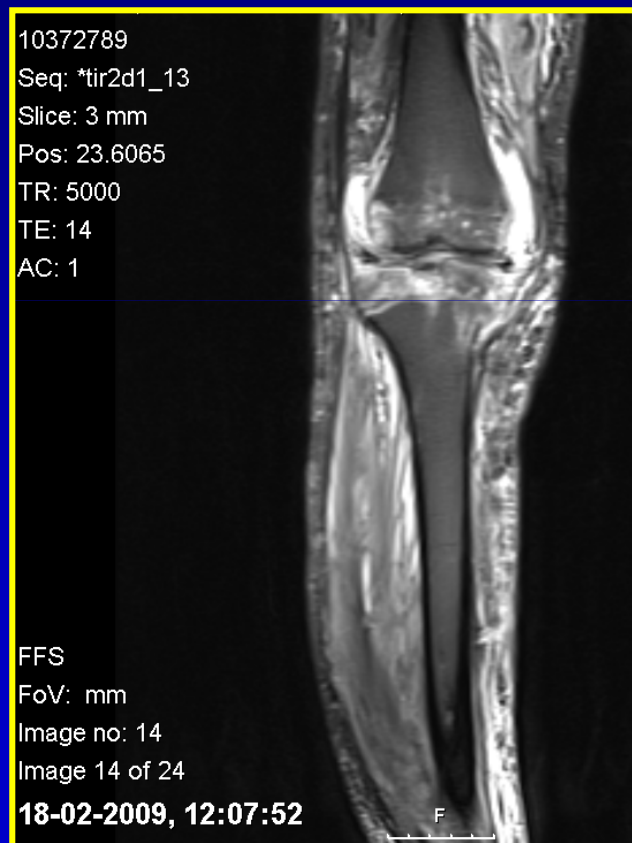

- Limpeza
80.16 Arthrotomy, knee
- Sinovectomia
80.76 Synovectomy, knee



Artrodese



81.22 Arthrodesis of knee

Patelectomia



77.86 Other partial ostectomy, patella
77.96 Total ostectomy, patella



Amputação

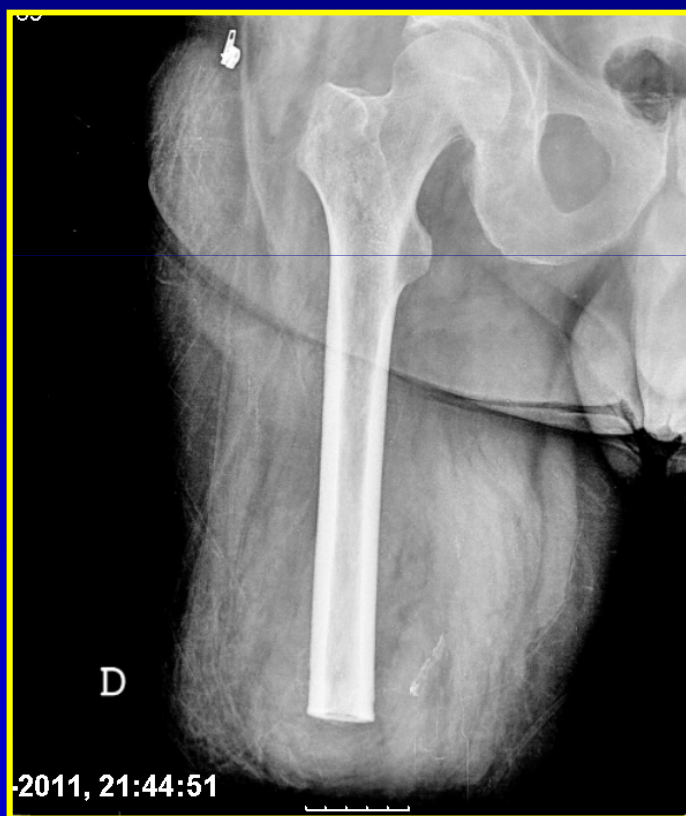

84.17 Amputation above knee

Patologia Degenerativa

- Artroscopia diagnóstica
- Lavagem e desbridamento
- Exérese de corpos livres



80.26 Arthroscopy, knee
80.16 Other arthrotomy, knee



Osteotomia valgização tibial

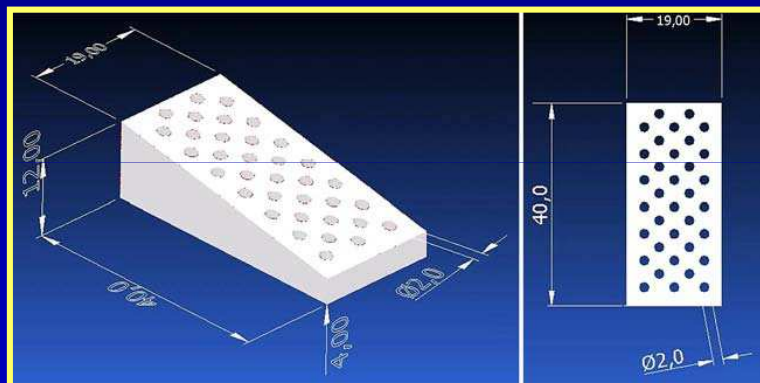

77.27 Wedge osteotomy, tibia
77.37 Other division of bone, tibia

Mas com instrumental adequado...

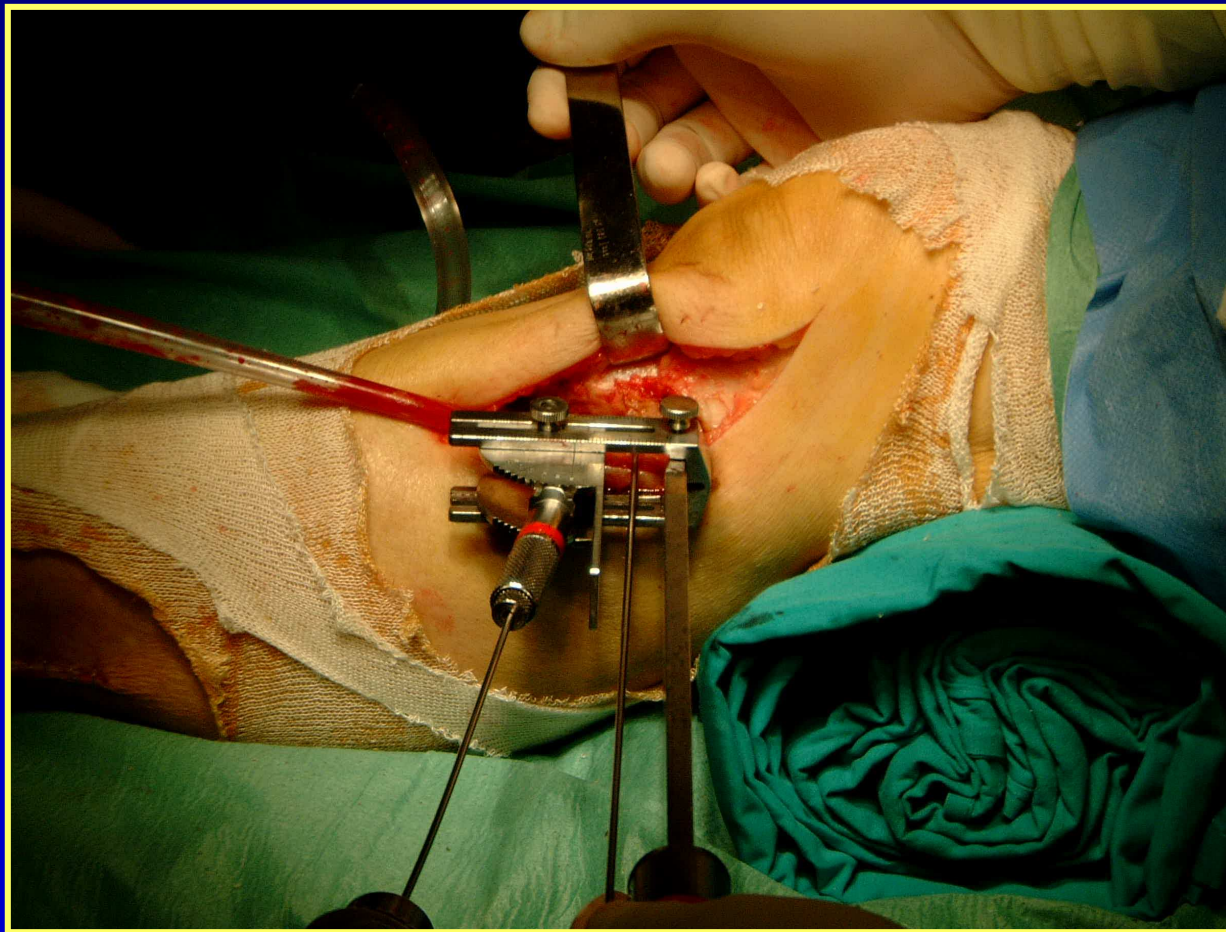

Artroplastia unicompartimental



81.54 Total knee replacement
Unicompartimental (hemijoint)
Bicompartimental
Tricompartimental



Artroplastias totais

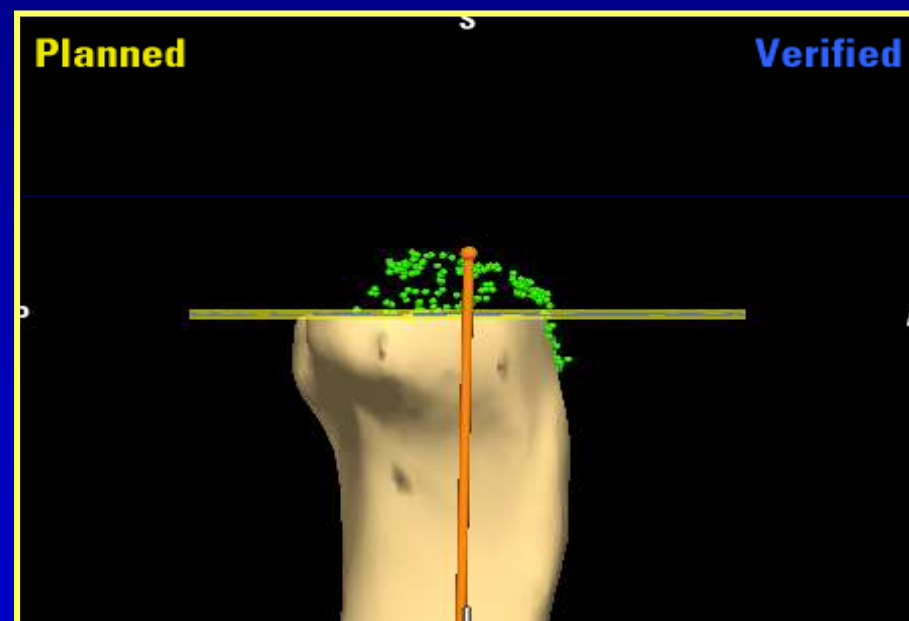
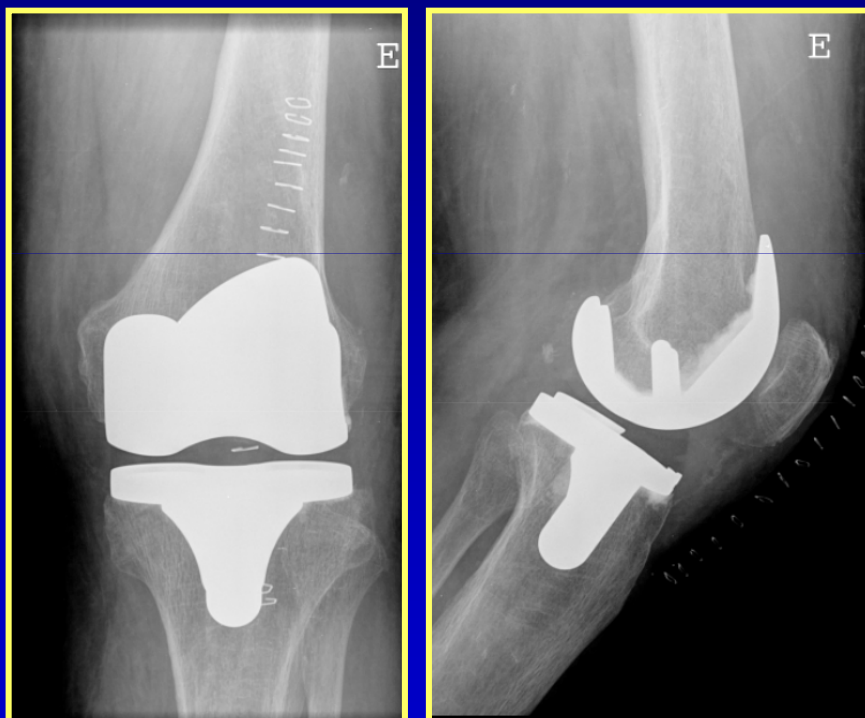

81.54 Total knee replacement

Artroplastia assistida por computador



81.54 Total knee replacement
00.3x Computer assisted surgery

Eixo neutro

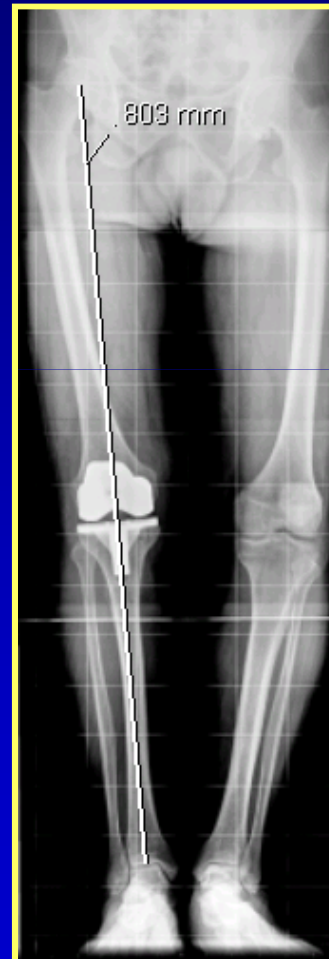

Em casos especiais

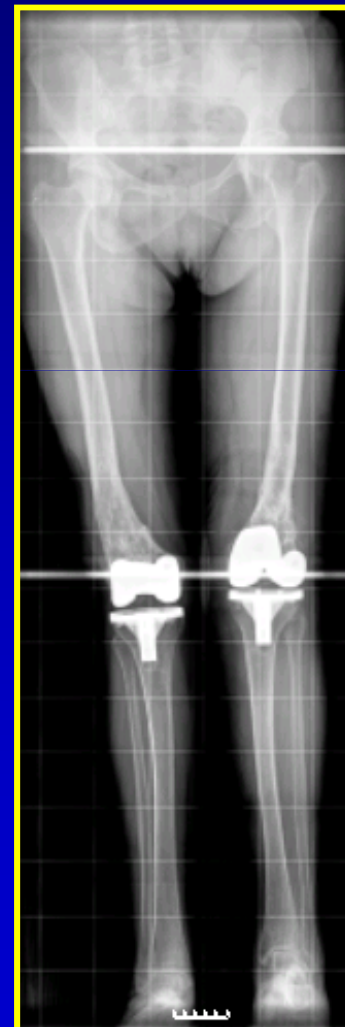

Revisão de PTJ

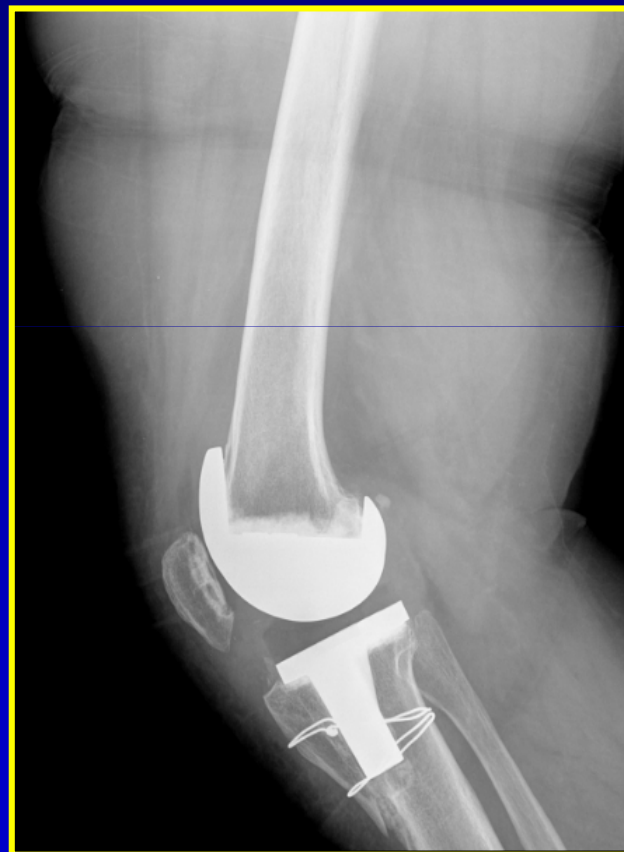

81.55 Revision of knee replacement,
NOS

00.81 ... tibial component

00.82 ... femoral component

00.83 ... patellar component

00.84 ... tibial insert (liner)

Patologia ombro

- Traumática
 - Fracturas /luxações/instabilidade
- Infecção
- Tumoral
- Reumatismal
- Degenerativa



Fraturas do úmero proximal



- Osteossíntese
 - percutânea
 - com placa
 - encavilhamentos
- Hemiartroplastia

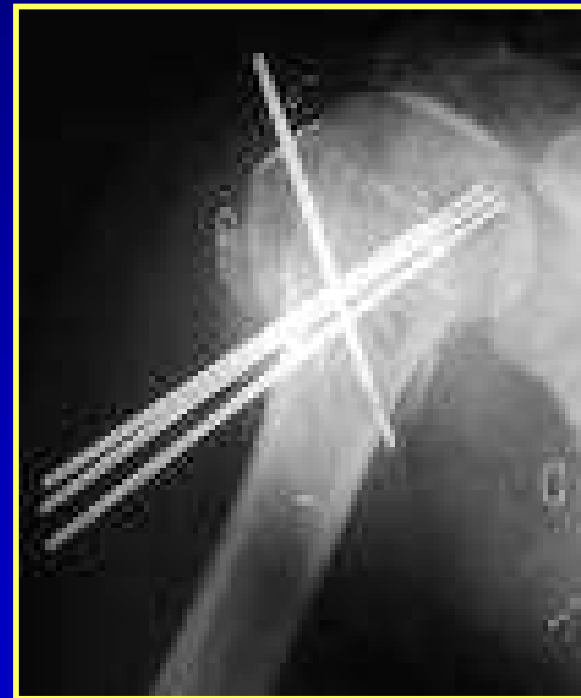

812.0x (closed) 812.1x (open) fracture of humerus, upper end
79.11 Closed reduction of fracture of humerus, with internal fixation
81.8x Arthroplasty and repair of shoulder and elbow

Osteossíntese

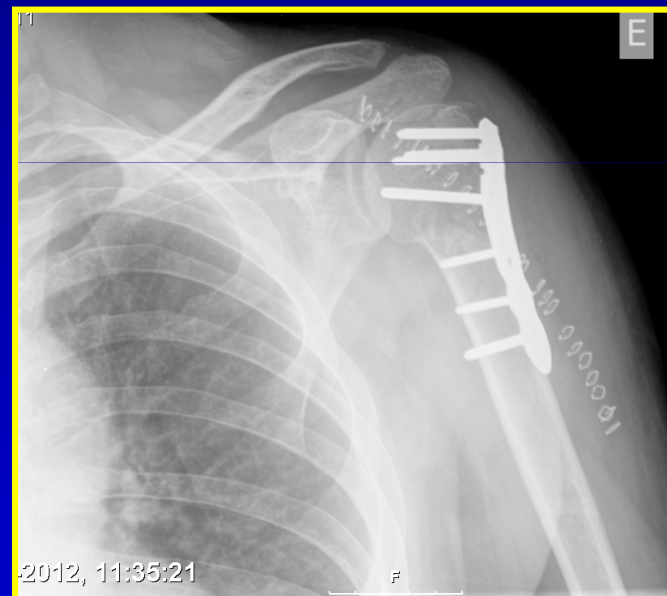

812.0x (closed) 812.1x (open) fracture of humerus, upper end
79.31 Open reduction of fracture with internal fixation, humerus

Osteossíntese

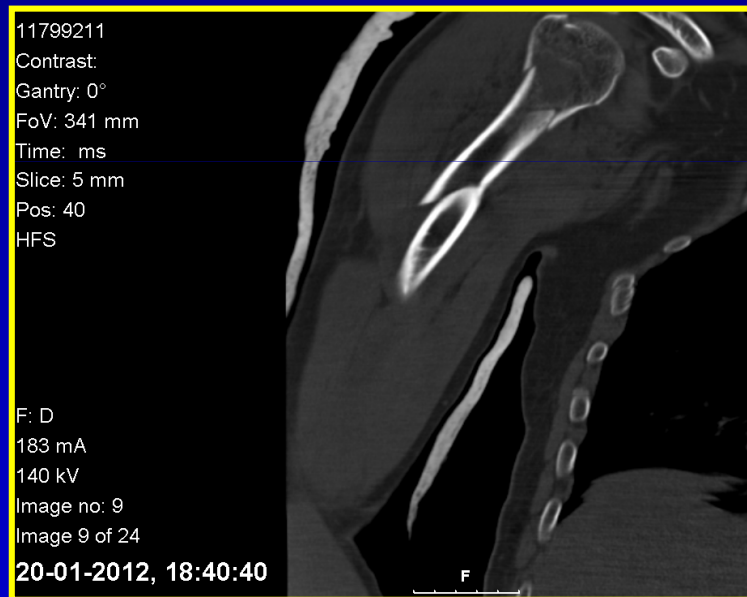

812.21 (closed) 812.31 (open) fracture of humerus, shaft
79.31 Open reduction of fracture with internal fixation, humerus

Bilateralidade

